Flute 1

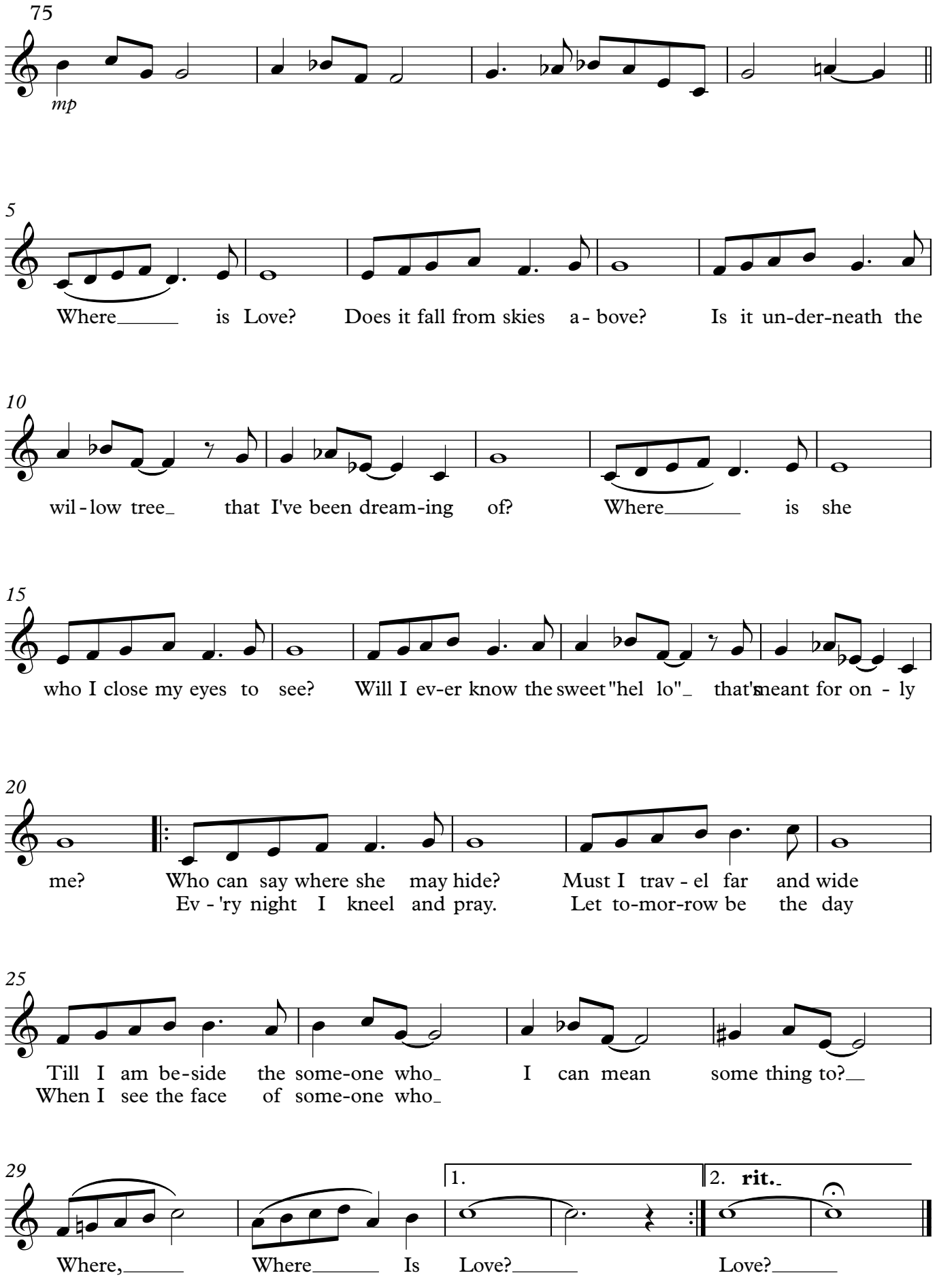
75
mp
5
Where is Love? Does it fall from skies a- bove? Is it un-der-neath the
10
wil - low tree that I've been dream-ing of? Where is she
15
who I close my eyes to see? Will I ev-er know the sweet "hel lo" that's meant for on - ly
20
me? Who can say where she may hide? Must I trav - el far and wide
Ev - 'ry night I kneel and pray. Let to-mor-row be the day
25
Till I am be-side the some-one who I can mean some thing to?
When I see the face of some-one who
29
1.
2. rit.
Where, Where Is Love? Love?